

A STRING OF PEARLS

Arranged by JOHNNY WARRINGTON

As played by the GLENN MILLER Orchestra

JERRY GRAY

Piano

For Stage Band

Medium Swing Tempo (♩=152)

Copyright © 1941, 1942 by Mutual Music Society, Inc.
Copyright Renewed, Assigned to Chappell & Co., Inc. and Scarsdale Music Corp.
This arrangement Copyright © 1959 by Chappell & Co., Inc. and Scarsdale Music Corp.
International Copyright Secured ALL RIGHTS RESERVED Printed in the U.S.A.
Unauthorized copying, arranging, adapting, recording, or public performance is an infringement of copyright.
Infringers are liable under the law.

Piano

©

ⓓ

ⓔ

ⓕ

Piano

A STRING OF PEARLS

Arranged by JOHNNY WARRINGTON

As played by the GLENN MILLER Orchestra

JERRY GRAY

2nd Tenor Sax

For Stage Band

Medium Swing Tempo (♩=152)

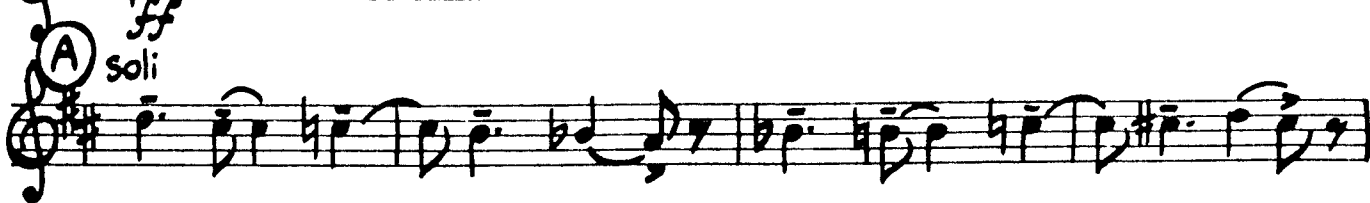

2nd Tenor Sax

A STRING OF PEARLS

Arranged by JOHNNY WARRINGTON

As played by the GLENN MILLER Orchestra

JERRY GRAY

4th Tenor Sax

For Stage Band

Medium Swing Tempo ($\text{♩} = 152$)

4th Tenor Sax

① E

② F

③ G

④ H

⑤ I

⑥ J

⑦ K Softer

mp

bend

mf

sfz > p

A STRING OF PEARLS

Arranged by JOHNNY WARRINGTON

As played by the GLENN MILLER Orchestra

JERRY GRAY

1st Trumpet

For Stage Band

Medium Swing Tempo ($\text{♩} = 152$)

1st Trumpet

A STRING OF PEARLS

Arranged by JOHNNY WARRINGTON

As played by the GLENN MILLER Orchestra

JERRY GRAY

For Stage Band

2nd Trumpet

Medium Swing Tempo (♩=152)

2nd Trumpet

A STRING OF PEARLS

Arranged by JOHNNY WARRINGTON

As played by the GLENN MILLER Orchestra

JERRY GRAY

3rd Trumpet

For Stage Band

Medium Swing Tempo ($\text{♩} = 152$)

Copyright © 1941, 1942 by Mutual Music Society, Inc.
Copyright Renewed, Assigned to Chappell & Co., Inc. and Scarsdale Music Corp.
This arrangement Copyright © 1959 by Chappell & Co., Inc. and Scarsdale Music Corp.
International Copyright Secured ALL RIGHTS RESERVED Printed in the U.S.A.
Unauthorized copying, arranging, adapting, recording, or public performance is an infringement of copyright.
Infringers are liable under the law.

3rd Trumpet

A STRING OF PEARLS

Arranged by JOHNNY WARRINGTON

As played by the GLENN MILLER Orchestra

JERRY GRAY

4th Trumpet

For Stage Band

Medium Swing Tempo (♩=152)

Copyright © 1941, 1942 by Mutual Music Society, Inc.
Copyright Renewed, Assigned to Chappell & Co., Inc. and Scarsdale Music Corp.
This arrangement Copyright © 1959 by Chappell & Co., Inc. and Scarsdale Music Corp.
International Copyright Secured ALL RIGHTS RESERVED Printed in the U.S.A.
Unauthorized copying, arranging, adapting, recording, or public performance is an infringement of copyright.
Infringers are liable under the law.

4th Trumpet

Annotations and performance instructions:

- Staff 2: Circled G, "Hat", "1"
- Staff 3: Circled H, "pp", "11", "4"
- Staff 4: Circled I, "Str. Mute", "4"
- Staff 5: Circled J, "mp"
- Staff 7: "bend", "1"
- Staff 8: "open 2"
- Staff 9: "Hit", "ff"
- Staff 10: "Hat", "pp"

A STRING OF PEARLS

Arranged by JOHNNY WARRINGTON

As played by the GLENN MILLER Orchestra

JERRY GRAY

Tuba

For Stage Band

Medium Swing Tempo

Tuba

- Staff 4:** Continues the melodic line.
- Staff 5:** Continues the melodic line.
- Staff 7:** Continues the melodic line.

A STRING OF PEARLS

Arranged by JOHNNY WARRINGTON

As played by the GLENN MILLER Orchestra

JERRY GRAY

1st Alto Sax

For Stage Band

Medium Swing Tempo (♩=152)

1st Alto Sax

Solo

G 1bn. 3, Sax 5

H

I 4 J soli

bend

K Softer

A STRING OF PEARLS

Arranged by JOHNNY WARRINGTON

As played by the GLENN MILLER Orchestra

JERRY GRAY

3rd Alto Sax

For Stage Band

Medium Swing Tempo ($\text{♩} = 152$)

3rd Alto Sax

- Staff 4:** Continues the melodic line.
- Staff 9:** Continues the melodic line.

A STRING OF PEARLS

Arranged by JOHNNY WARRINGTON

As played by the GLENN MILLER Orchestra

JERRY GRAY

5th Baritone Sax

For Stage Band

Medium Swing Tempo (♩ = 152)

42 *f*

mf

1. 50 Solo or unis. A7 Em7 A7

Am7 D7 G

Am7 A#o G Dm7 G7 2.

59 6 *mf*

67 *mf*

1. *p* subito *cresc.* *f* One more time!

2.

UNISON DRILLS

A *mf*

B *f*

AFTER YOU'VE GONE

Bass

Arranged by JOHN EDMONDSON

Bright Swing

The bass line is written in 4/4 time with a key signature of two flats (Bb and Eb). It consists of ten staves of music. The first staff begins with a *mf* dynamic and a Bb chord. The second staff includes dynamics *p subito* and *cresc.*, and a *f* dynamic. The third staff starts with a *mf* dynamic and a 9-measure repeat sign. The fourth staff includes a 17-measure repeat sign. The fifth staff includes a 26-measure repeat sign. The sixth staff includes a 34-measure repeat sign. The seventh staff includes a *p subito* dynamic and a *cresc.* dynamic. The eighth staff includes a *f* dynamic. The ninth staff includes a *p subito* dynamic and a *cresc.* dynamic. The tenth staff includes a *f* dynamic. Chord symbols are placed above the notes: Bb, Dm, Dbm, Cm, B°, Cmi, F7, Bb, Cm, C#°, Bb, Fm, Bb7, Eb, Ebm, Ab9, Bb, Gm, Dm, G7, 1. Dm, G+7, 17. C7, B7, C7, F7, E7, F7, Bb, Bb7, Bb+7, 2. Dm, G+7, 26. Cm, G7, Cm, Bm, Cm, Ebm, Bb, A6, Bb6, Am, D7, Gm, F#m, Gm, C7, C#°, 34. Bb, Dm, Dbm, Cm, B°, Cm, F7, Bb, Cm, C#°, Bb.

Fm B \flat 7 **42** E \flat E \flat A \flat 7

f

A \flat 7 B \flat Dm

mf

1. A \flat 7 G7 D \flat 7 **50** C7 Gm C7 Cm

2.

F7 B \flat Gm Cm C \sharp 0 B \flat Gm G \flat m

Fm B \flat 7 2. A \flat 7 G7 D \flat 7 **59** Cm G7 G+7

Cm E \flat m A \flat 7 B \flat Am D7 Gm

C7 C \sharp 0 **67** B \flat Dm D \flat m Cm B \circ Cm

F7 B \flat Cm C \sharp 0 B \flat 1.

p subito *cresc.* *f*

Soli (w.Pa.) 2. 2. Soli (w.Pa.)

mp

UNISON DRILLS

A

mf

B

f

String Bass

AFTER YOU'VE GONE

Trombone 1

Arranged by JOHN EDMONDSON

Bright Swing

mf

p subito *cresc.* *f*

9
mf

1.

17

2.
26

34

UNISON DRILLS

AFTER YOU'VE GONE

Trombone 2

Arranged by JOHN EDMONDSON

Bright Swing

mf

p subito *cresc.* *f*

9 *mf*

1.

17

2. 26

34

UNISON DRILLS

A STRING OF PEARLS

Arranged by JOHNNY WARRINGTON

As played by the GLENN MILLER Orchestra

JERRY GRAY

3rd Trombone

For Stage Band

Medium Swing Tempo ($\text{♩} = 152$)

3rd Trombone

A STRING OF PEARLS

Arranged by JOHNNY WARRINGTON

As played by the GLENN MILLER Orchestra

JERRY GRAY

4th Trombone

For Stage Band

Medium Swing Tempo (♩ = 152)

Copyright © 1941, 1942 by Mutual Music Society, Inc.
Copyright Renewed, Assigned to Chappell & Co., Inc. and Scarsdale Music Corp.
This arrangement Copyright © 1959 by Chappell & Co., Inc. and Scarsdale Music Corp.
International Copyright Secured ALL RIGHTS RESERVED Printed in the U.S.A.
Unauthorized copying, arranging, adapting, recording, or public performance is an infringement of copyright.
Infringers are liable under the law.

4th Trombone

① F

② 4

③ H ^{Tbn. I}

10

④ 4

⑤ J

mp

Bend

⑥ K Softer

open 2

Hit ff

Hat pp

A STRING OF PEARLS

Arranged by JOHNNY WARRINGTON

As played by the GLENN MILLER Orchestra

JERRY GRAY

B \flat Clarinet

For Stage Band

Medium Swing Tempo ($\text{♩} = 152$)

B \flat Clarinet

6

G

H

I

J

K

2

1

1

mf

mp

ff

Tpt. I

Tpt. I

bend

mfz = p

A STRING OF PEARLS

Arranged by JOHNNY WARRINGTON

As played by the GLENN MILLER Orchestra

JERRY GRAY

Conductor

For Stage Band

Medium Swing Tempo ($\text{♩} = 152$)

Conductor

Alto Sax Solo

A STRING OF PEARLS

Arranged by JOHNNY WARRINGTON

As played by the GLENN MILLER Orchestra

JERRY GRAY

Guitar

For Stage Band

Medium Swing Tempo (♩ = 152)

Copyright © 1941, 1942 by Mutual Music Society, Inc.
 Copyright Renewed, Assigned to Chappell & Co., Inc. and Scarsdale Music Corp.
 This arrangement Copyright © 1959 by Chappell & Co., Inc. and Scarsdale Music Corp.
 International Copyright Secured ALL RIGHTS RESERVED Printed in the U.S.A.
 Unauthorized copying, arranging, adapting, recording, or public performance is an infringement of copyright.
 Infringers are liable under the law.

Guitar

Staff 1: (F) Db9 | | | | | Ab | | | | | Bbm7

Staff 2: Eb7 | | | | | Ab | | | | | A7 Bb7 (G) | | | | | Eb Fm Gm

Staff 3: Gm Ab Gm Fm | | | | | Eb Fm Gm | | | | | Gm Ab Gm Fm (H) | | | | | Eb Fm Gm

Staff 4: Gm Ab Gm Fm | | | | | Eb Fm Gm | | | | | Gm Ab Gm Eb Ab | | | | | Bbm Cm Cm Db Cm Ab

Staff 5: Eb Fm Gm | | | | | Gm Ab Gm Eb Fm | | | | | Gm Ab | | | | | Ab Bb Ab Fm | | | | | Eb Fm Gm

Staff 6: Gm Ab7 G7 (I) | | | | | C | | | | | 3

Staff 7: (J) C Cmaj7 C7 | | | | | C7 Am C+ C | | | | | C+ Am C7 | | | | | C7 Cmaj7 C Cmaj7

Staff 8: C7 Am C+ | | | | | C+ C D9 G7 C | | | | | Abdim G7 (K) | | | | | C Cmaj7 C7

Staff 9: C7 Am C+ C | | | | | C+ Am C7 | | | | | C7 Cmaj7 C Cmaj7 | | | | | C7 Am C+ C+ C D9 G7

Staff 10: C | | | | | Am7 Dm7 | | | | | G9 | | | | | G9+ C | | | | | C6

Dynamics: mp, p, f, ff, pp, r/z

Annotations: Softer, 3, 2